

An aerial photograph of Grady High School and its stadium. The school buildings are on the left, and the large stadium with tiered seating is on the right. A football field is visible in the foreground. In the background, a dense forest separates the school from the Atlanta city skyline, which is visible under a clear sky.

# **Weekly Construction Progress Report**

**Grady High School**

**Week Ending: 5/1/2020**

**PARRISH**  
CONSTRUCTION GROUP

# Weekly Updates

## THIS WEEK

- Parrish has continued to take measures to comply with the CDC and OSHA recommendations to keep the jobsite safe
- Completed reroute of Fire and Water Lines to remove them from building pad
- Completion of Geopier System
- Began digging foundations on South and West Walls of new addition
- Began refacing CMU Block in group restrooms for new ceramic tiles.
- Pour New Addition, South and South West Wall Foundations on Friday 5/01
- Grady High School Teachers have begun moving out of their classrooms

## NEXT WEEK – 5.04.2020 – 5.08.2020

- Install Stormwater Detention System
- Begin underground plumbing
- Relocating existing Gas Line to avoid building pad
- Continue to dig Foundations on the West side of the new addition
- Begin installing scaffolding for Masonry Restoration at Charles Allen Building
- Parrish Masonry will begin installing flashing and weep holes to existing brick at Theater Wall
- MEP rough-in above ceiling and on Roof
- Roofers Preinstall meeting and mobilization on 5/6
- Begin Tear off and replacement of Theater Roof 5/8, pending weather
- Grady High School Staff continues to move out of classrooms



# Budget & Schedule

## BUDGET

Construction Budget

- \$34,900,000.00

Budget Status

- \$ 1,416,729.77

## SCHEDULE

Completion Date

- July 29,2021

Schedule Status

- On Schedule



## ADDITIONAL INFO

- Scheduled Substantial Completion Date
  - July 29, 2021
- Completed By
  - Will Henry
- Copies To
  - Danny Gutlay, APS
  - Sandra Horton, APS
  - Katy Daugharty, CC
  - John Rood, PCG
  - Darrell Bailey, PCG
  - Alex Johnson, PCG
  - Will Henry, PCG
  - Art Cofelice, PCG





# Photo Updates

## Jobsite Overview



Geopier System complete





# Photo Updates

## Foundation at South Wall of New Addition



## Progress of South Wall Foundation at New Addition





# Photo Updates

## Installation of Foundation Rebar on South Wall of New Addition



## Overview of South and West Foundations at New Addition





# Photo Updates

Rebar getting prepped for concrete Pour of South and West Foundations on 5/1

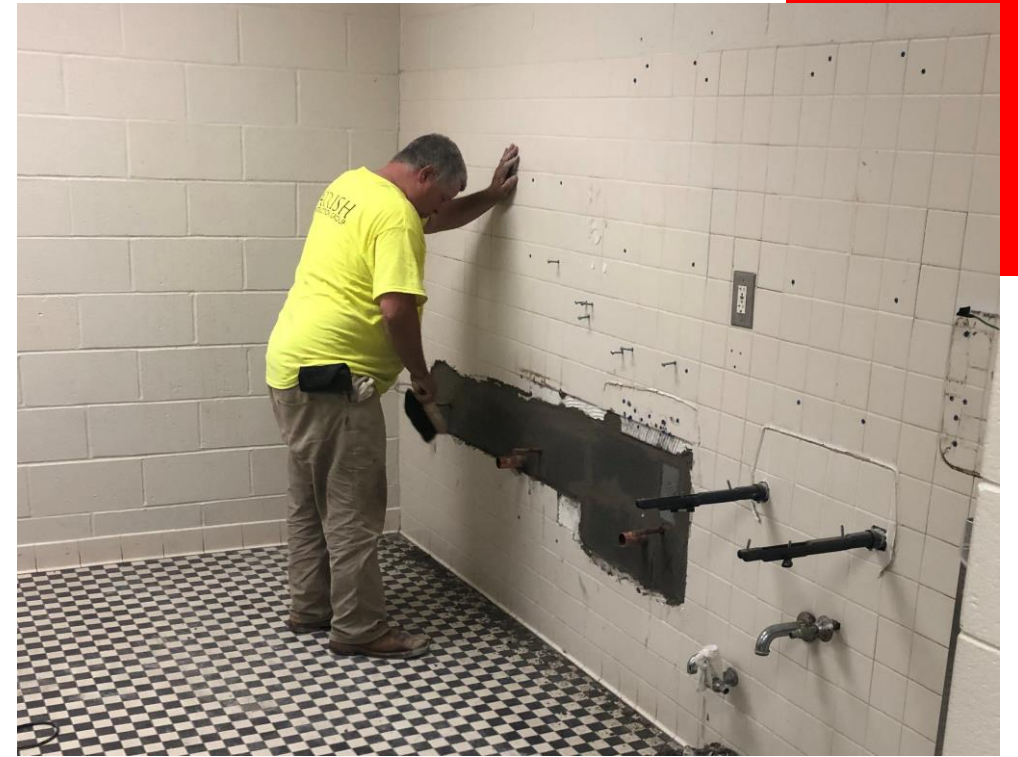

Mason Refacing Block in 8<sup>th</sup> Street Group Bathrooms for new Ceramic Wall Tile

